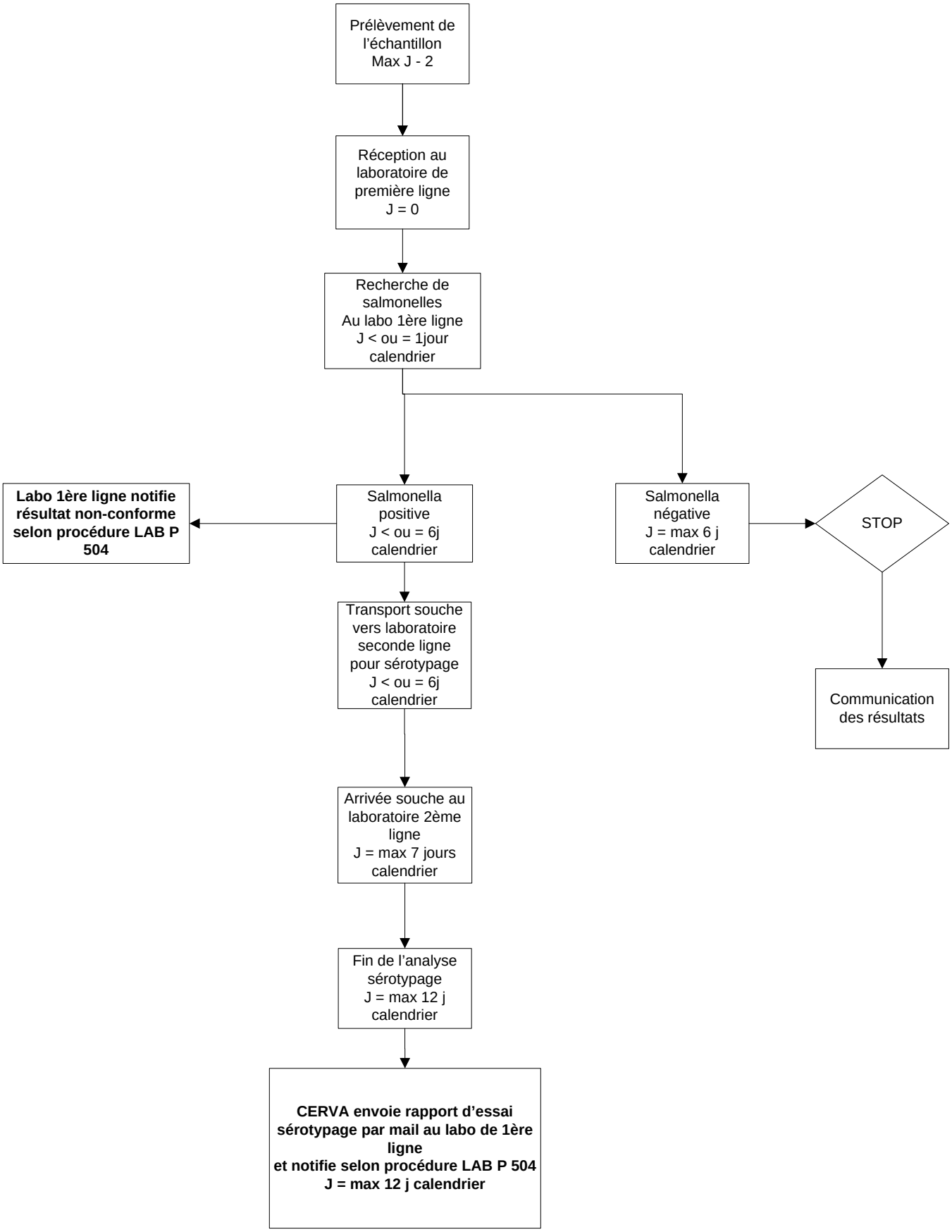Annexe 1 : WorkFlow analyse des salmonelles